NEUBAU ZIMMERGASSE 8 , CH-8008 ZÜRICH
Grundriss Obergeschosse Mst. 1:100

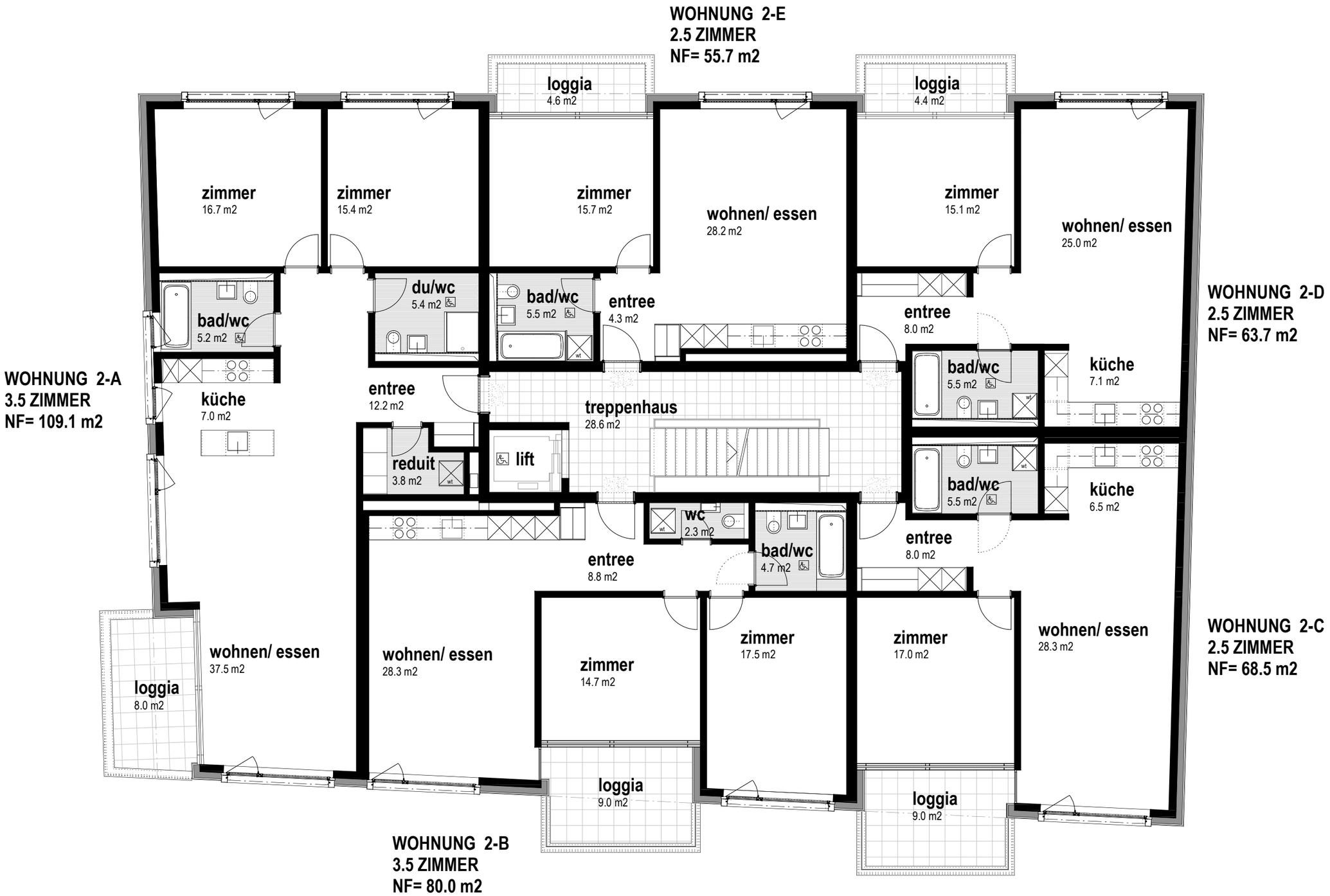


moser wegenstein | architekturbüro eth/sia signaustrasse 11 8008 zürich fon 044-388 40 90 fax 044-388 40 99